

MICROFILMED

FILED  
GREENVILLE CO. S. C.

JUL 3 3 17 PM '79

DONNIE S. TANKERSLEY  
R.M.C.S.



NOTE: Improvements  
on this lot are not  
in a flood hazard  
area.

WASHINGTON AVE

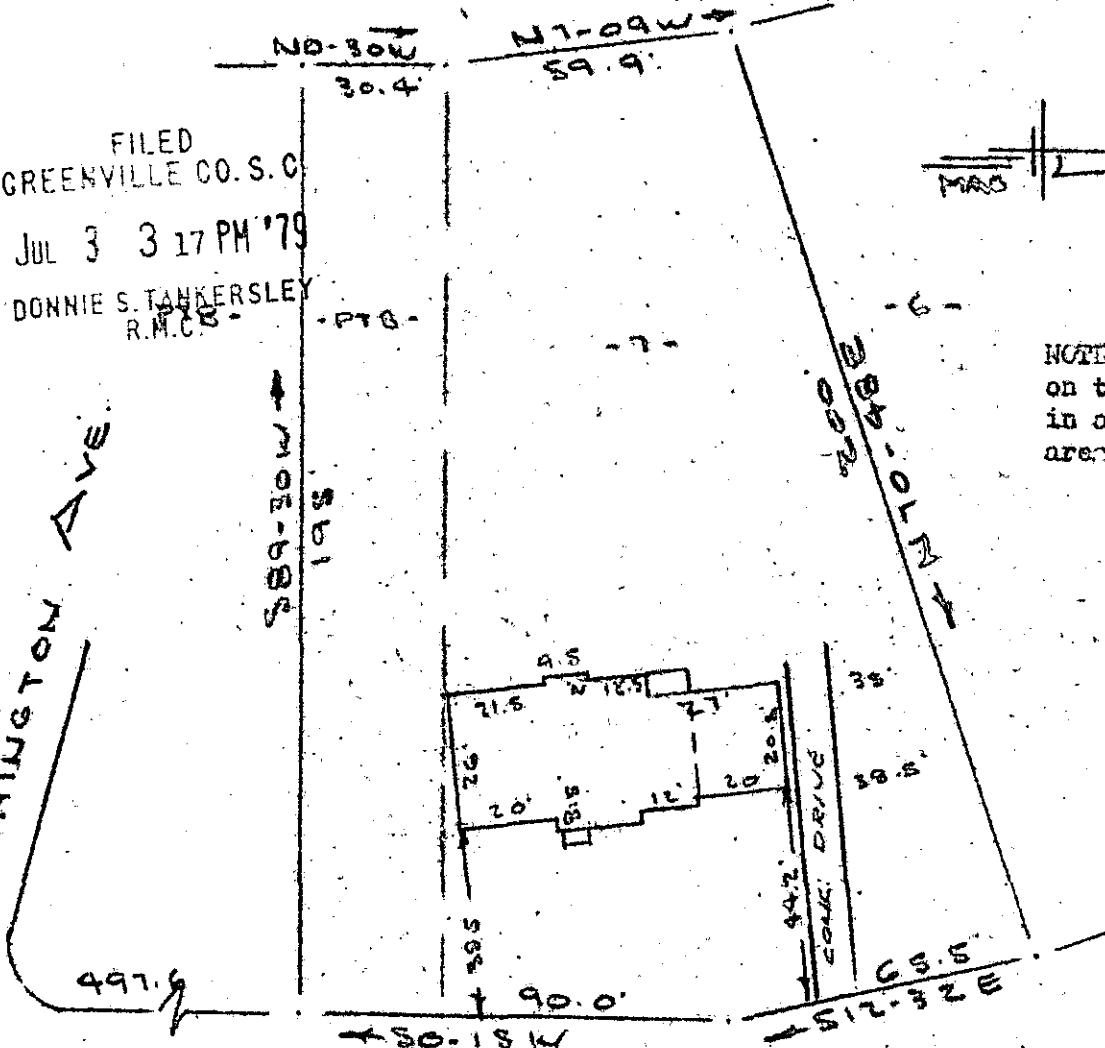

SOUTH FLORIDA AVENUE  
WATER & SEWER IN ST R/W

PROPERTY OF  
SAMUEL H. HEAD & GERALDINE J. HEAD  
NEAR GREENVILLE, S.C.  
SCALE: 1" = 40' 28 JUNE 1979

This is to certify that on the 28th day of June, 1979, I surveyed the property shown on this plat, being known as lot 7 and part of lot 8 on plat of MAP OF HIGHLAND PROPERTY OF H. R. TOWNES and recorded in the REC Office Greenville County, S. C., in Plat Book "K" at Page 51 and also being known as PROPERTY OF SAMUEL H. HEAD & GERALDINE J. HEAD and recorded in Plat Book at Page ; and that the property lines, walls and buildings are as shown hereon, and that the walls and buildings located on said lot do not encroach or project on adjacent street or property, and that no adjacent walls or buildings encroach or project on said premises, and no power lines cross this property except as shown hereon.

423

✓ 7-H-99

CAROLINA SURVEYING CO.

112 Maple St., Greenville, S.C. 29601

R. B. Bruce, REC. 1979 JUN 28

214 260

214 260